5.

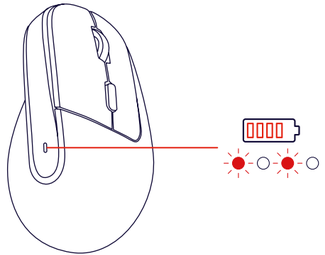

FAQ

WWW.TRUST.COM/25146/FAQ

Trust International BV - Laan van Barcelona 600 - 3317DD, Dordrecht, The Netherlands

©2023 Trust All rights reserved.

clever you

Trust.

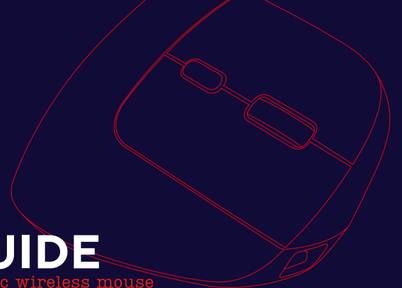

BAYO +

USER GUIDE

Multidevice ergonomic wireless mouse

Bedienungsanleitung | Mode d'emploi | Gebruikershandleiding | Manuale utente | Manual del usuario | Guia do utilizador | Brukerveiledning | Bruksanvisning | Käyttöopas | Brugsvejledning | Instrukcja obsługi | Návod k použití | Návod na používanie | Használati útmutató | Manual de utilizare | Ръководство за потребителя | Ευχρήστο χρήσης | Kullanıcı kılavuzu | Руководство пользователя | Uporabniški priročnik | Korisnički priručnik | Guia do usuário | Посібник користувача | دليل المستخدم

1.

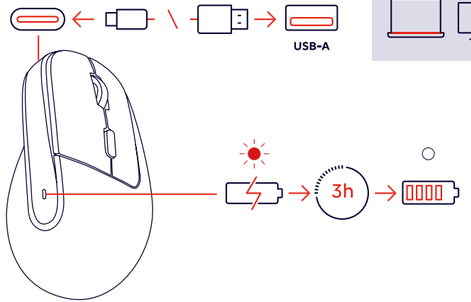
USB-A
3h

2.



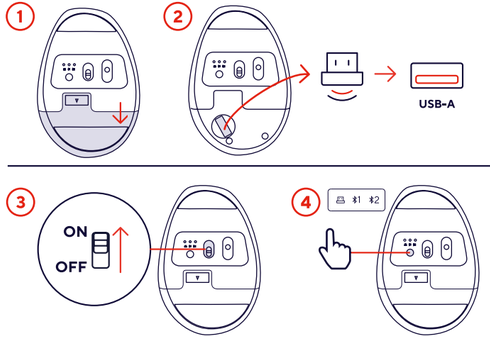
1
2
USB-A
3
ON
OFF
4
#1 #2

3.



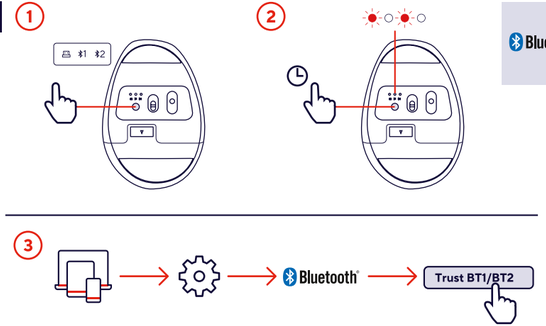
1
#1 #2
2
3
Bluetooth
Trust BT1/BT2

4.

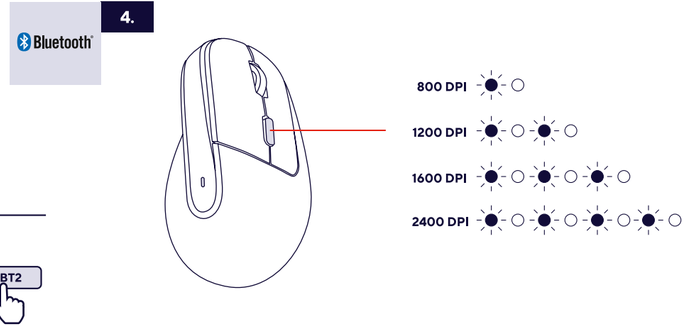
Bluetooth
800 DPI
1200 DPI
1600 DPI
2400 DPI