606129 Cat.6A F/FTP Slim Patch Cable, 10m, Black

Product Images







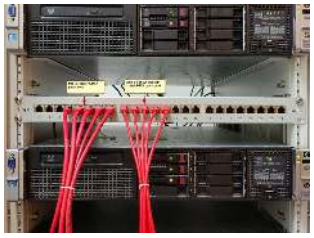



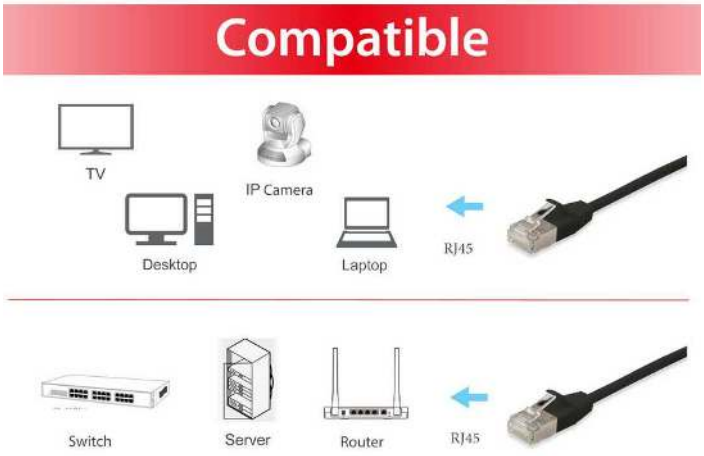

Short Description

1. Stranded bare copper conductor
2. AWG 32/7
3. Ultra slim, 3.8 mm diameter
4. 500MHz performance Bandwidth
5. Transmission: 10Gbit
6. Suitable for PoE, PoE+,
7. Foil and braid shield Reduces EMI/RFI interference
8. Molded boot with Strain relief
9. RoHS compliant
10. Low Smoke Zero Halogen (LSZH/LSOH)
11. Compliant with ISO/IEC 11801 and EN 50173

Description

The equip® Cat.6A F/FTP Slim Patch Cable is a small cable with big performance. With a cable diameter of almost half a standard Cat.6A cable, It's easier to route and saves valuable space in high density environments, such as data centers and telecommunications rooms. With Cat.6A Slim Cable, you can fit more cables in the same space, saving you the time and cost of expanding or replacing cable pathways.

Additional Information

Approval and compliance	RoHS
Conductor material	Copper
Conductor size (AWG)	32AWG
Jacket material	LSZH
Category	Cat.6A
Flat cable	No
Shielded	Yes
Product weight (kg)	0,317
Cable length	10m
Color	Black
EAN	4015867209714
Model number	606129
Package contents	606129
Cable Length	10m
Shielding	F/FTP
Connector 1	RJ45 male
Connector 2	RJ45 male
Dimensions (W x D x H)	8.34 x 11.68 x 10000 mm

