HAVIT

TW969 True Wireless Stereo Earbuds

Smaller earbuds
More comfortable

- Lightweight body
- Comfortable to wear
- Dual mircophone ENC

Environmental noise cancellation

8mm dynamic unit

Stereo sound

Game mode

Bluetooth V5.3

23H battery life

Mini body

Comfortable to wear

It is specially designed for small ear

Small and stable fit, comfortable to wear

The earbuds follow the ergonomic design. And we try our best to strive for a more comfortable ear angle after repeated adjustments. It is small and stable to fit your ears, which is comfortable to wear.

*The accessories include three sizes of silicone ear caps, large, medium and small, which can be flexibly matched and used according to actual needs.

HD STEREO SOUND

Earbuds use high-quality 8mm dynamic unit, which presents rich vocal details, more powerful bass and clearer treble.

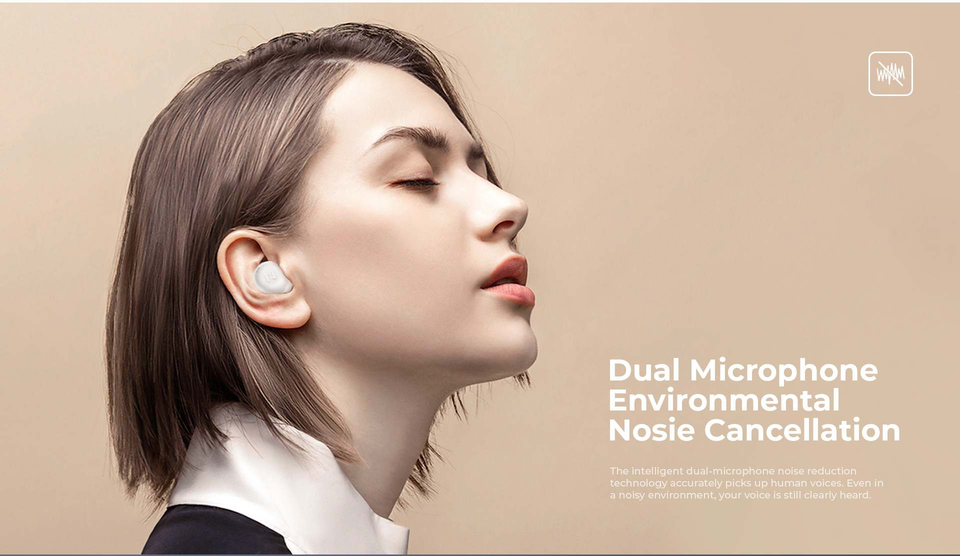

Dual Microphone Environmental Nosie Cancellation

The intelligent dual-microphone noise reduction technology accurately picks up human voices. Even in a noisy environment, your voice is still clearly heard.

Exclusive game mode

Low latency game mode

Click the right earbud 3 times to turn on the game mode. The sound transmission is fast and stable. And the delay is lower. And you can play games smoothly.

Click for 3 times

Low Latency to 60ms

SMART TOUCH CONTROL

Tap the touch panel on the earbuds to switch songs, adjust the earbud mode, answer or end calls.

V5.3
BLUETOOTH

Bluetooth V5.3

Low Power Consumption And More Stable Connection

Earbuds are equipped with high-quality Bluetooth V5.3 chip, which carry with lower power consumption, stable and smooth transmission. And it is compatible with multiple systems.

V5.3

推荐
歌曲
歌词
Look What You Made Me
Taylor Swift
I don't like your little gam
00:14

7.5h
Single endurance

23h
Overall endurance

23h battery life with charging case

The frosted transparent charging case is matched with a low-saturation color scheme to create a lovely and elegant style.

---

*This data comes from HAVIT labs. It is obtained by testing with 60% volume in music mode. The actual battery life may vary due to different personal usage methods.

Translucent crystal sense shine your life

Transparent crystal sense charging case , mini and lovely,
unique originality, make you fondle down

Exceptional personality

Various color scheme

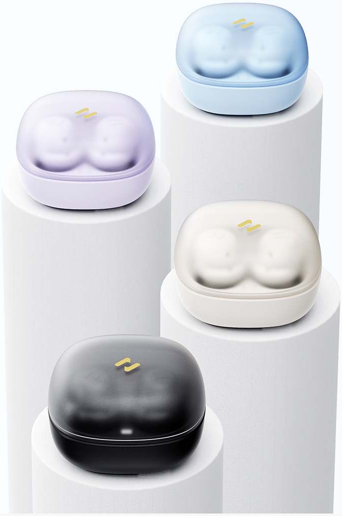

The frosted transparent charging case is matched with a low-saturation color scheme to create a lovely and elegant style.

Product size

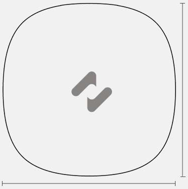

48*48mm

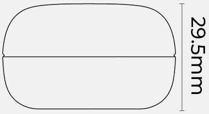

48*29.5mm

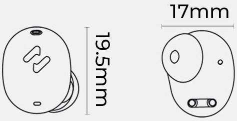

19.5*17*21.3mm

*The above is a manual measurement, and the error is a normal phenomenon

Specification

Bluetooth version: V5.3
Speaker size: φ8mm
Play Time（Normal mode）: 7.5H（50%vol.）
Play Time（Game mode）: 6H（50%vol.）
Talk Time: 5.5H（50%vol.）
Wireless working range: 10m (without obstacles)

Earbuds charging time: 1.5H
Case charging time: 2H
Earbuds battery: 40mAh*2
Charging case battery: 300mAh
Earbuds dimension: 19.5*17*21.3mm
Charging case dimension: 48*48*29.5mm